



## BIG IDEAS WEEKLY

Our Littles or Mentees need you now, more than ever.

We encourage you to continue to connect weekly with your Little Brother or Little Sister and to continue to explore new ways to have fun despite social distancing. Big Brothers Big Sisters of Halton and Hamilton, we will send you a newsletter, weekly, promoting some ideas that may help to keep you connected.

We would encourage all friendships to submit their own ideas and stories of their attempts at virtual fun, so that other friendships may benefit from them...

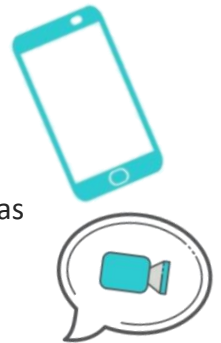

---

## ANSWERS FROM LAST WEEK'S QUIZZES

### BRAIN TEASERS

1. You are driving a city bus. At the first stop, three women get on. At the second stop, one woman gets off and a man gets on. At the third stop, two children get on. The bus is blue and it's raining outside in December. What colour is the bus driver's hair?  
**A: Whatever colour your hair is ... YOU are driving the bus.**
2. It's at the centre of gravity and you can find it in Venus, but not Mars. What is it?  
**A: The letter V.**
3. A cowboy rode into town on Friday. He stayed in town for three days and rode back out on Friday. How is this possible?  
**A: His horses name was Friday.**

### SPONGE BOB TRIVIA

- What town does Spongebob live in? → **Bikini Bottom**  
What is the name of Spongebob's pet? → **Gary**  
What state is Sandy Cheeks from? → **Texas**  
What kind of sea creature is Spongebob's best friend? → **Starfish**  
What is the name of Mr. Krab's daughter? → **Pearl**  
What is the name of Plankton's wife? → **Karen**  
What is Mr. Krabs full name? → **Eugene H. Krabs**  
What does Mrs. Puff keep as pets? → **Peanut Worms**  
When was SpongeBob SquarePants born? → **July 1, 1986**



## PICTURE SEARCH FUN

Compete to see who can find all 13 objects in this picture first.



# CROSSWORD FUN

Work together to complete this crossword.

## ***Around The World***

### ACROSS

1. US volcano, Mount ... (2,6)
5. Supersonic planes
7. Taj Mahal city
8. Cambridge & Oxford universities
9. Treeless Arctic zone
12. Coniferous tree found in Europe
15. Vienna is there
19. Croatian capital
21. Peninsula in southwest England
22. Manchurian river
23. Central attraction of Piccadilly Circus
24. Region that includes Japan, China and Korea (4,4)

### DOWN

1. Roughly built settlements, ... towns
2. Large African antelope
3. Nasty disease named after a river in the Democratic Republic of the Congo, ... virus
4. Underground train system
5. City of northwest India
6. People from Stockholm
10. Scotland's monster lake, Loch ...
11. German industrial region
12. Washington-based spy group (1,1,1)
13. Italy's Leaning Tower of ...
14. Kuwaiti ruler

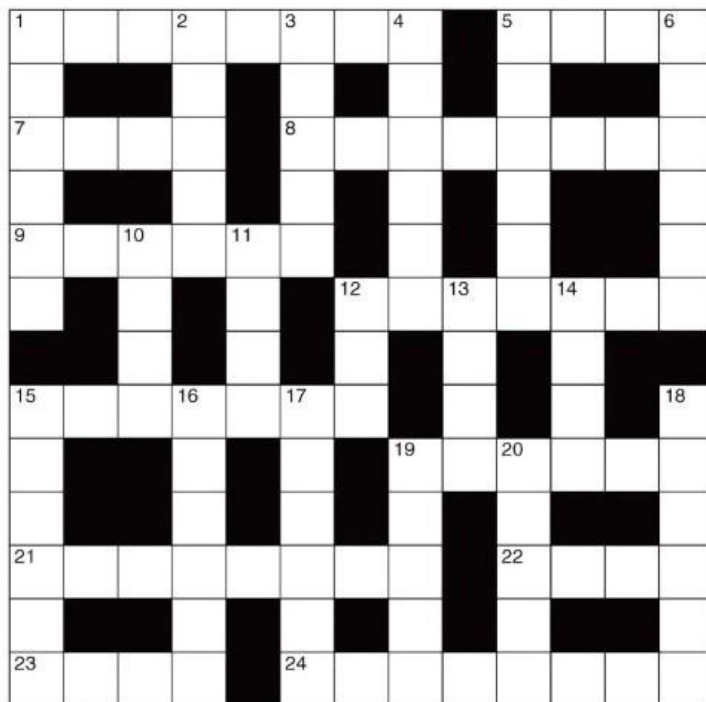

15. Native American tribe
16. Sport played at Wimbledon
17. Earth's glacial period (3,3)
18. Portugal and Spain
19. Bantu peoples of Natal
20. West African nation



## WORD SCRAMBLE FUN

Unscramble these words and use the fourth letter from every word to find the answer to this joke ...

Why didn't the teddy bear want dessert? Because he was \_ \_ \_ \_ \_ !

- |            |       |                 |
|------------|-------|-----------------|
| 1. hfesr   | _____ | (starts with F) |
| 2. tdramsu | _____ | (starts with M) |
| 3. mrtsu   | _____ | (starts with S) |
| 4. fftis   | _____ | (starts with S) |
| 5. flah    | _____ | (starts with H) |
| 6. apertn  | _____ | (starts with P) |
| 7. gedifr  | _____ | (starts with F) |

Everyone who submits the completed word scramble will be entered into a draw for a Tim Hortons gift card.

---

## ANSWER'S TO LAST EDITION'S WORD SCRAMBLE

- |             |           |
|-------------|-----------|
| 1. Baseball | 5. Rabbit |
| 2. Band     | 6. Crayon |
| 3. Group    | 7. Finger |
| 4. Cowboy   | 8. Lake   |

Where does a polar bear keep his money? → *In a SNOW BANK*

---

## RIDDLE OF THE WEEK

What letter comes next? (Hint: it is NOT F.)

A B C D E \_\_\_\_

